

This map is reproduced from Ordnance Survey material with the permission of Ordnance Survey on behalf of the controller of Her Majesty's Stationery Office. © Crown Copyright. Unauthorised reproduction infringes Crown copyright and may lead to prosecution or civil proceedings. CLIENT NAME: Highways England
 LICENCE NUMBER: 100030649 [2021]
 Contains public sector information licensed under the Open Government Licence v3.0.
 Contains OS data © Crown Copyright and database right 2020

LEGEND	
	PROPOSED SCHEME
	SCHEME BOUNDARY BUFFER - 1KM
	WATERCOURSES
	FLOOD ZONE 2
	FLOOD ZONE 3
	RISK OF FLOODING FROM SURFACE WATER - HIGH (1 IN 30)
	RISK OF FLOODING FROM SURFACE WATER - MEDIUM (1 IN 100)
	RISK OF FLOODING FROM SURFACE WATER - LOW (1 IN 1000)

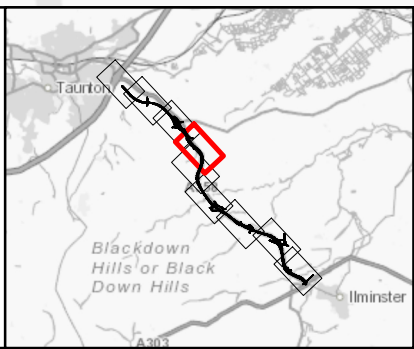

SAFETY, HEALTH AND ENVIRONMENTAL INFORMATION	
IN ADDITION TO THE HAZARDS/RISKS NORMALLY ASSOCIATED WITH THE TYPES OF WORK DETAILED ON THIS DRAWING, NOTE THE FOLLOWING SIGNIFICANT RESIDUAL RISKS (REFERENCE SHALL ALSO BE MADE IN THE DESIGN HAZARD LOG)	
CONSTRUCTION	NONE
MAINTENANCE / CLEANING	NONE
USE	NONE
DECOMMISSIONING / DEMOLITION	NONE

Rev.	Date	Description	By	Chk'd	App'd	Auth'd
C01	15/09/21	CLIENT APPROVED	AC	JR	CE	SV

Subsidiary: A3
 Drawing Status: AUTHORISED AND ACCEPTED

TAYLOR WOODROW together @ VINCI
 ARUP RAMBOLL

highways england

Project Title		Drawing Title	
A358 TAUNTON TO SOUTHFIELDS		FIGURE 13.1 SURFACE WATERCOURSES AND FLOOD RISK SHEET 4 OF 9	
Scale: 1:5,000	By: AC	Checked: JR	Approved: CE
Original Size: A3	Date: 15/09/21	Date: 15/09/21	Date: 15/09/21
Authoring: SV	Authoring: SV	Authoring: SV	Authoring: SV
Drawing Number: HE551508 - ZZ	Originator: ARP	Volume: - EWE	Revision: C01
Location: ZZ	Type: -DR	Role: -LE	Number: -000014